EXPERIMENT-3

NAME:ASHIKA R ROLL NO:240701054

1.COMMAND LINE INTERFACE:

PYTHON CODE:

```
import os
import sys

if len(sys.argv) < 2:
    print("Usage: python delete.py <filename>")
    sys.exit()

file_name = sys.argv[1]

if os.path.exists(file_name):
    os.remove(file_name)
    print(f"{file_name} deleted successfully!")
else:
    print("File not found!")
```

OUTPUT:

```
PS C:\Users\ASHIKA\OneDrive\Desktop\UidExp-3> python CLI.py file.txt
file.txt deleted successfully!
```

2.GRAPHICAL USER INTERFACE:

PYTHON CODE:

```
import tkinter as tk
from tkinter import messagebox
import os

def delete_file():
    file_name = filename_entry.get().strip()

    if not file_name:
        messagebox.showwarning("Warning", "Please enter the filename!")
        return

    if not os.path.exists(file_name):
        messagebox.showerror("Error", f"File '{file_name}' not found.")
        return

    confirm = messagebox.askyesno("Confirm Delete", f"Are you sure you want to delete
'{file_name}'?")

    if confirm:
        try:
            os.remove(file_name)
            messagebox.showinfo("Success", "File deleted successfully!")
            filename_entry.delete(0, tk.END)

        except Exception as e:
            messagebox.showerror("Error", f"An error occurred: {e}")

root = tk.Tk()
root.title("File Deleter")
```

```
tk.Label(root, text="Enter Filename to Delete").pack()

filename_entry = tk.Entry(root, width=30)
filename_entry.pack()

tk.Button(root, text="Delete File", command=delete_file).pack()

root.mainloop()
```

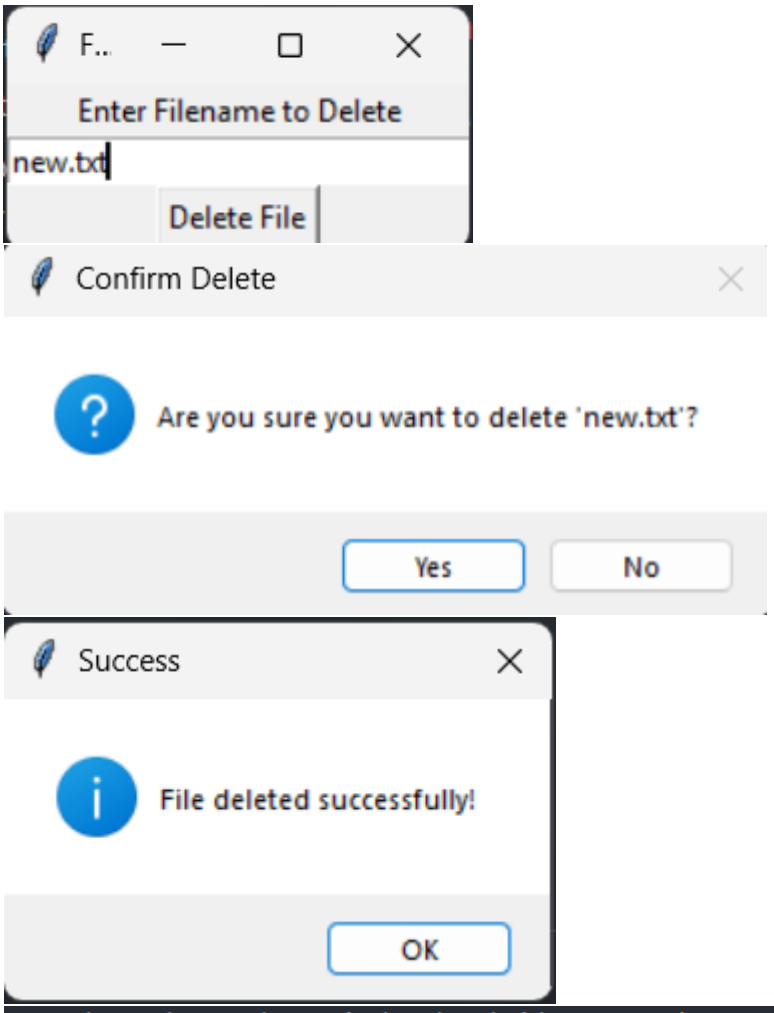


```
PS C:\Users\ASHIKA\OneDrive\Desktop\UidExp-3> python CLI.py file.txt
file.txt deleted successfully!
```

3.VOICE USER INTERFACE:

PYTHON CODE:

```
import speech_recognition as sr
import os

def delete_file_from_voice_command(command):
    words = command.lower().split()

    if "delete" in words:
        file_name = words[1] + ".txt"

        if not os.path.exists(file_name):
            print(f"❌ File '{file_name}' not found!")
            return

        os.remove(file_name)
        print(f"☑ File '{file_name}' deleted successfully!")

    else:
        print("❌ Say: Delete filename")

def listen_for_command():
    recognizer = sr.Recognizer()

    with sr.Microphone() as source:
        print("\n🎤 Speak now...")
        print("👉 Example: Delete test\n")

        recognizer.adjust_for_ambient_noise(source)

        try:
            audio = recognizer.listen(source, timeout=10, phrase_time_limit=8)
```

```
        except sr.WaitTimeoutError:
            print("❌ No voice detected!")
            return

    try:
        command = recognizer.recognize_google(audio)
        print("🎙 You said:", command)

        delete_file_from_voice_command(command)

    except sr.UnknownValueError:
        print("❌ Could not understand voice.")

    except sr.RequestError:
        print("⚠ Internet problem.")

if __name__ == "__main__":
    listen_for_command()
```

```
PS C:\Users\ASHIKA\OneDrive\Desktop\UidExp-3> python VUI.py

🎤 Speak now...
👉 Example: Delete test
```

4.USER SATISFACTION COMPARISON:

PYTHON CODE:

```
def survey():
    print("Rate your satisfaction with the following interfaces (1-5):")

    try:
        cli_satisfaction = int(input("CLI (1-5): "))
        gui_satisfaction = int(input("GUI (1-5): "))
```

```
        vui_satisfaction = int(input("VUI (1-5): "))

        if not (1 <= cli_satisfaction <= 5 and
                1 <= gui_satisfaction <= 5 and
                1 <= vui_satisfaction <= 5):
            print("Please enter ratings between 1 and 5 only.")
            return

        print("\nYour satisfaction ratings:")
        print("CLI:", cli_satisfaction)
        print("GUI:", gui_satisfaction)
        print("VUI:", vui_satisfaction)

        avg_satisfaction = (cli_satisfaction + gui_satisfaction + vui_satisfaction) / 3
        print("\nAverage Satisfaction Score:", round(avg_satisfaction, 2))

    except ValueError:
        print("Invalid input! Please enter numbers between 1 and 5.")

if __name__ == "__main__":
    survey()
```

```
PS C:\Users\ASHIKA\OneDrive\Desktop\UidExp-3> python user.py
Rate your satisfaction with the following interfaces (1-5):
CLI (1-5): 4
GUI (1-5): 4
VUI (1-5): 3

Your satisfaction ratings:
CLI: 4
GUI: 4
VUI: 3

Average Satisfaction Score: 3.67
```